

SECTION :- J-J
SCALE:- 1:100

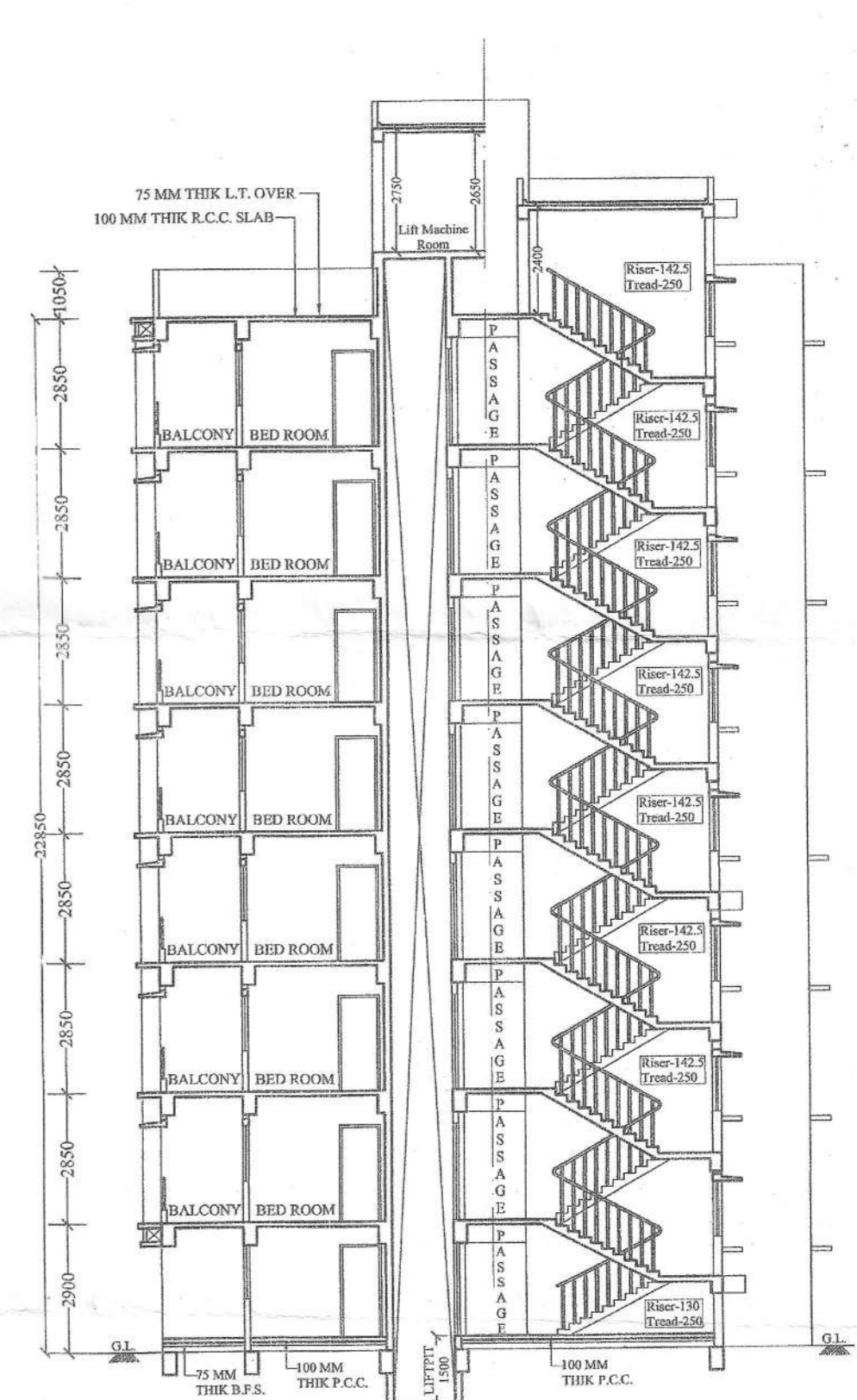

SECTION :- P-P
SCALE:- 1:100

RECOMMENDED NOTES

- I. Future vertical and horizontal extension will not be allowed.
- II. Undersigned are not responsible for any kind of certification or verification of land.
- III. Structural calculation has partially been checked as per structural design report submitted by the Structural Engineer.
- IV. Foundation has been checked as per soil investigation report submitted by the geo-tech engineer.
- V. Any failure happened during construction or after construction the consultant will be fully responsible.
- VI. Considering the cited above notes the proposed project may be technically (Structurally) sanctioned.

Checked & Voted
Dr. Partha Ghosh
B.E., M.E. (Structural Engg.), Ph.D. (Engg.)
Assistant Professor
Construction Engg. Department
Jadavpur University, Kolkata-700098

Assistant Engineer
Purba Medinipur Zilla Parishad

District Engineer
Purba Medinipur Zilla Parishad

G+7 STORED RESIDENTIAL BUILDING AT L.R. DAG NO.-418, J.L. NO.- 293, L.R. KHATAN NO - 253/1, 523/1, 761/1, 161/1 & 697/1, MOUZA- RAKSHACHAK, BARBAHALA, UNDER AMALHANDA GRAM PANCHYAT, PURBA MEDINIPUR

<p>SIGNATURE OF OWNERS</p> <p><i>AB Constructive Developer</i></p> <p>M/S. AB CONSTRUCTIVE DEVELOPER, BARBAHALA, MECHEDA, PURBA MEDINIPUR, REPRESENTED BY PARTNER SRI ARUN KUMAR BERA & SRI BARUN BERA, AS CONSTITUTED ATTORNEY:-</p> <ol style="list-style-type: none"> 1. SRI DIBAKAR SAMUI 2. SMT. MADHABI MAHAPATRA @ SMT. GITA MAHAPATRA 3. SRI SWAPAN MAHAPATRA @ SRI MAHESUDAN MAHAPATRA 4. SRI GOURI SANKAR GHOSH 5. SRI SATI SANKAR GHOSH 	<p>Certificate of Architect</p> <p>I certify that all the Architectural Drawings of the project have been prepared by me complying with The West Bengal Municipal (Building) Rules 2009. I shall be held responsible if any incorrect information is furnished by me or any violation of the provision of these rules or the prevailing National Building Code is found in any of the drawings signed by me and submitted to the Sanctioning Authority for obtaining sanction. If any kind of Land boundary related issue is appear then I am fully responsible. Any violation of drawing has been done during construction or after construction then I am fully responsible.</p> <p><i>Pinaki Roy Karmakar</i></p> <p>PINAKI ROY KARMAKAR Architect M. Arch (J.U.) COA Regd. No. CA2003/30951 HIDCO Enrollment No. ARCH-HIDCO/08/00004</p>
<p>SPACE FOR THE SANCTIONING AUTHORITY</p> <p>COMMERCIAL</p> <p>SANCTIONED</p> <p><i>S. Jhantu Das</i></p> <p>Additional Executive Officer Purba Medinipur Zilla Parishad</p>	<p>Certificate of Civil Engineer</p> <p>Certified that the structural drawing and design of both the foundation and superstructure of the building/buildings has been made considering the Soil Test Report, as per these rules and the Regulations made under the Act and also considering all possible loads, seismic load, wind load and the moments generated by the proposed structure as per the Bureau of Indian Standard and National Building Code of India and certified that it is safe and stable in all respect and these provisions shall be adhered to during the construction. If any structural and geotechnical related issue is appear then I am fully responsible.</p> <p><i>Avijit Sarkar</i></p> <p>AVIJIT SARKAR STRUCTURAL ENGINEER, M.E. (CIVIL) HIDCO Regd. No. ESE/1/03 GRD No. AM/1/2001</p>
<p>CONTENTS :- SECTION J-J, SECTION P-P & ELEVATION</p>	<p>DATE :-10.04.2020</p> <p>DRN. BY :- JHANTU DAS</p> <p>SCALE :- 1:100, 1:50, 1:1000s</p>

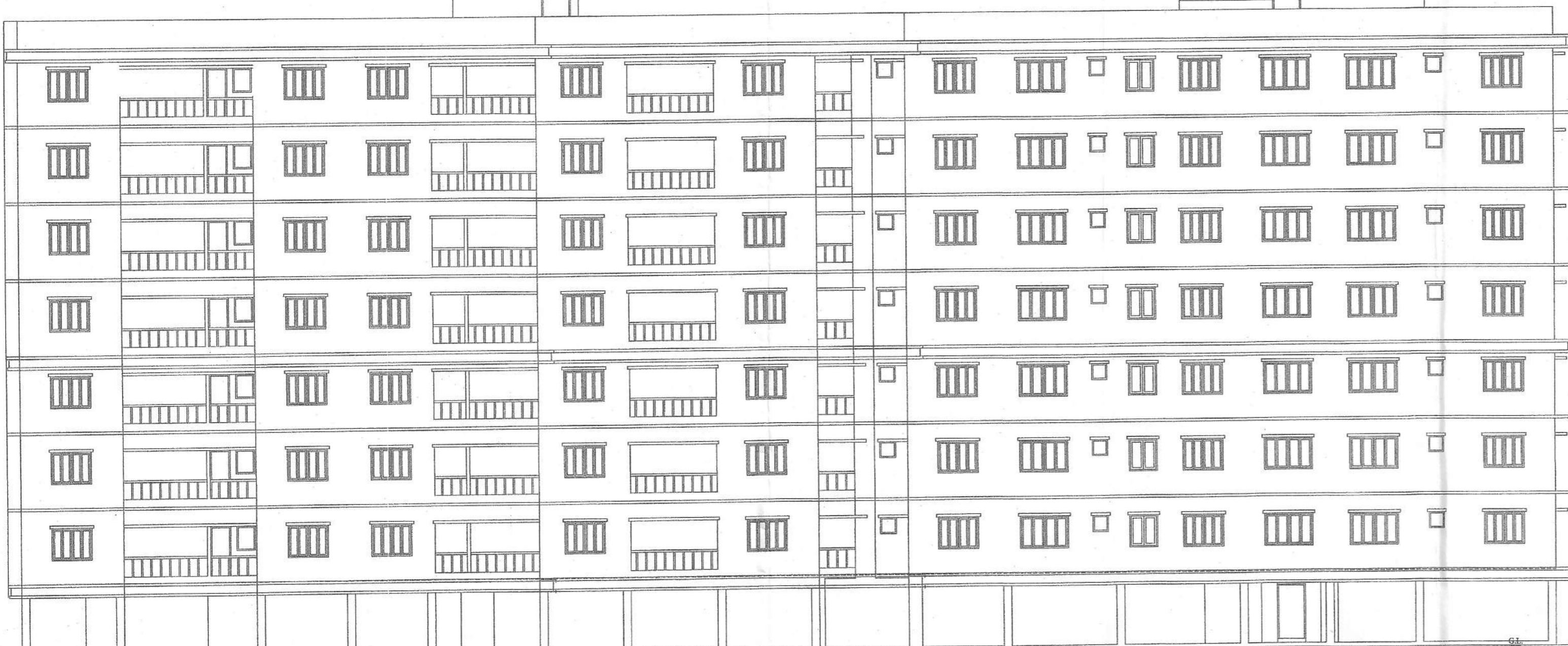

LEFT SIDE ELEVATION SCALE:- 1:100